

Missaukee Agricultural

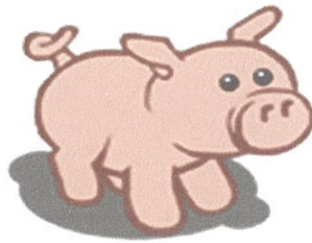

Youth Show

Swine Beginner Age 6-11



Name _____

Date of Birth _____

Years in swine project _____

County _____

Why Keep Records?

Keeping records on your project can be interesting & fun!

Good records will:

- Help you learn about animals, their rate of growth, the feed they require, the cost of the feed and their habits.
- Help you plan future projects.
- Let you know if you made or lost money and how much.
- Improve your management practices.
- Organize a history of your project activities.
- Assist in filling out scholarships and awards.



Objectives:

To let participants

- Experience the obligation and responsibility required in a livestock enterprise.
- Experience and cope with the “values” and “attitudes” of responsibility, in a relatively unsupervised environment. Supervision will be on a periodic basis.
- Contribute to the family table with meat, or to experience the marketing process and system, through the sale of the product.
- Experience competition through showing the animal at local area organization sponsored shows, the fair and state wide shows.

Record for your pig



Breed	
Birth date	
Total days on feed	
Beginning weight & Date	
Final Weight at weigh in	
Total Weight Gained	
Average Daily gain	
Price of animal (market price per pound X by final weight)	

1. The most important thing I learned was:

2. Things I want to learn more about:

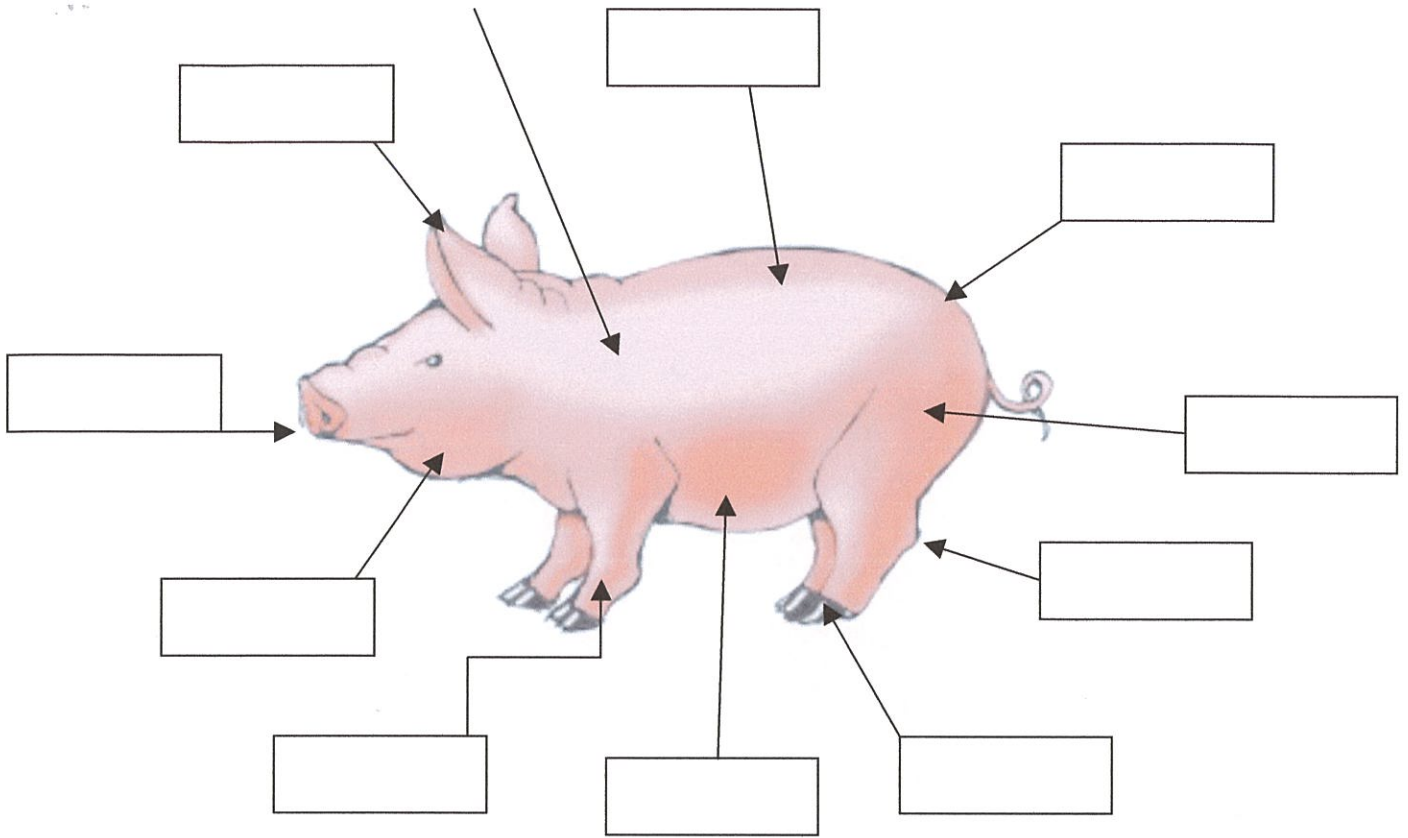

- Rump
- Cannon
- Loin
- Ham
- Hock
- Pastern
- Jowl
- Snout
- Belly
- Shoulder
- Ear

Label the parts of the pig using the words in the box.

INFORMATION ABOUT YOUR PIG

1. Your pig is a: _____ boar _____ gilt _____ barrow

2. What breed is your pig?

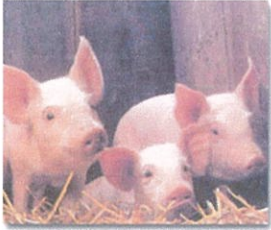

Name: _____

Talk Like a Pork Producer (vocabulary)

Match these pork vocabulary words with their meaning.

1. A mother pig

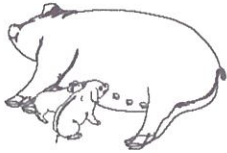

2. A pigs nose



3. A baby pig



4. A male pig

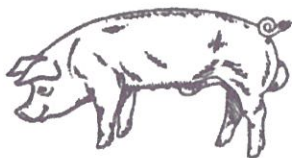

5. A set of pigs who have the same mother.



a. Piglet

b. Sow

c. Litter

d. Snout

e. Boar

Name: _____

What Comes from Pigs?

Directions: Draw a line from the pig to the items that come from a pig.

